

PARCEL 1: Lots 599 and 600, Block 11 in LAKE COMO BEACH SUBDIVISION and ALSO Lots 612 through 616, Block 11, inclusive, in LAKE COMO BEACH SUBDIVISION, being a subdivision located in Sections 21, 22, 27, 28 and 29, Township 2 North, Range 17 East of the 4th Principal Meridian, Geneva Township, Walworth County, Wisconsin.

PARCEL 2: Lots 606 through 610, Block 11, inclusive, in LAKE COMO BEACH SUBDIVISION, being a subdivision located in Sections 21, 22, 27, 28 and 29, Township 2 North, Range 17 East of the 4th Principal Meridian, Geneva Township, Walworth County, Wisconsin.

LEGAL DESCRIPTION AS PROVIDED

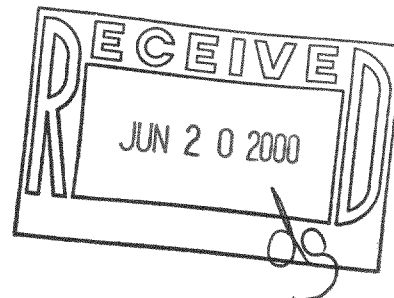
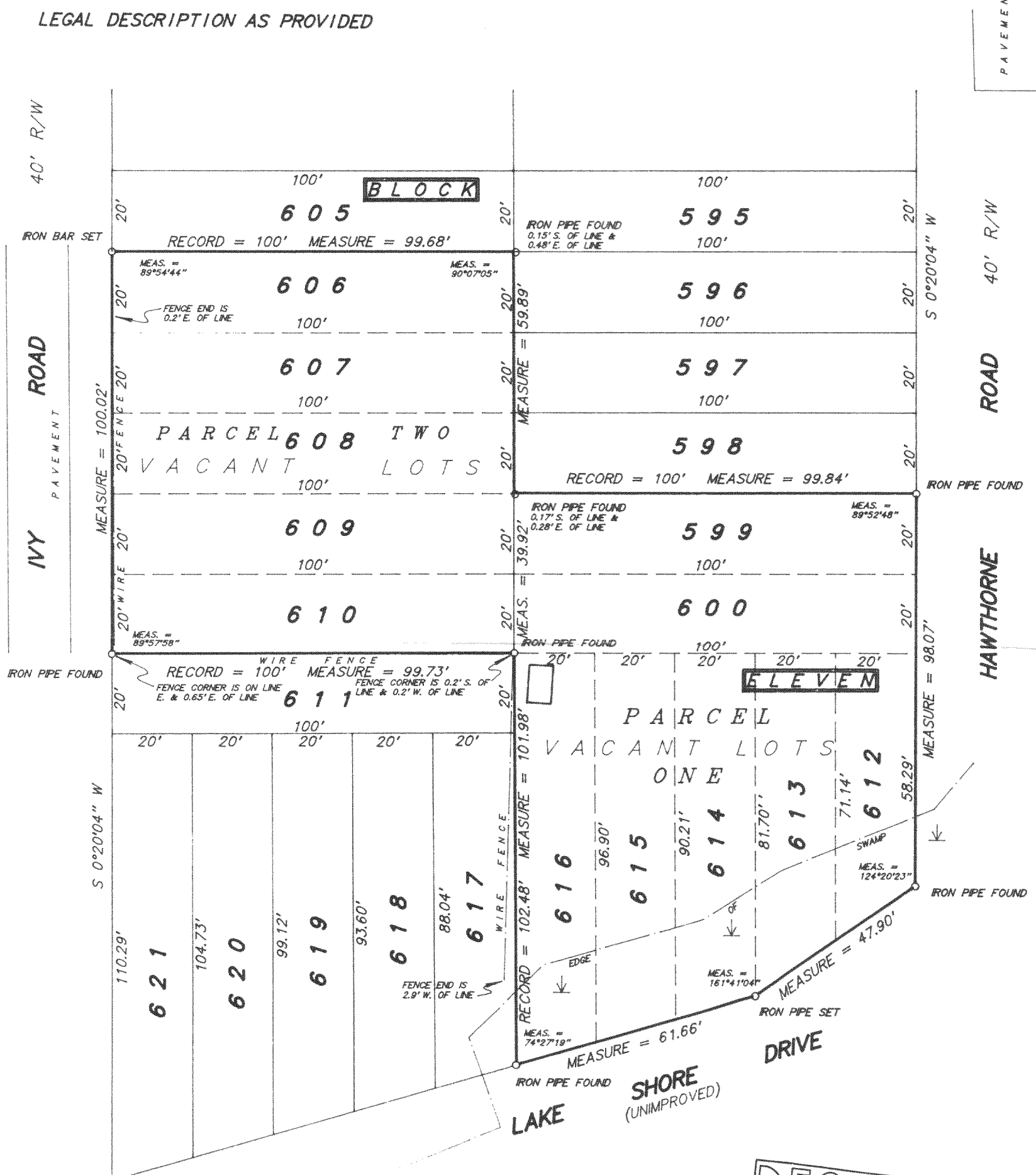

I hereby certify that I have surveyed the above described property and the above plot is a true representation thereof and shows the size and location of the property, its exterior boundaries, the location and dimensions of all visible structures thereon, boundary fences, apparent easements and roadways and visible encroachments, if any.

This survey is made for the exclusive use of the present owners of the property, and also those who purchase, mortgage, or guarantee the title thereto within one year from the date hereof.

Dated at Bassett, Wisconsin this _____ day of _____ 1999.

Mark A. Bolender
Wisconsin Registered Land Surveyor S - 1784

SCALE 1 inch = 30 feet
 ORDERED BY B. Limosani / Homestead Lakes Realty
 JOB NO. 9 9 3 5 6

JLCB-72
JLCB-73A

217-1928